

Your Grace Is Enough

(based on the recording from the Chris Tomlin album "Arriving")

Matt Maher

Arr. by John Wasson

Driving rock ♩ = 120

Sheet music for the first system, measures 1-4. The key signature is G major (one sharp). The time signature is 4/4. The tempo is marked "Driving rock" with a quarter note equal to 120 beats per minute. The music is written for piano and vocal. Chords G, C², G/B, and C² are indicated above the staff.

Sheet music for the second system, measures 5-8. It includes a vocal line with lyrics and piano accompaniment. A box labeled "1" indicates the first vocal line, with "1st x WL" and "2nd x WL or Guys" written below it. The lyrics are: "1. Great is Your faith - ful - ness, oh God. 2. Great is Your love and jus - tice, God." Chords G, G/B, and C² are indicated above the staff. A piano part with a "sub." marking is shown below the vocal line.

Sheet music for the third system, measures 9-12. It includes a vocal line with lyrics and piano accompaniment. The lyrics are: "You wres - tle with the sin - ner's heart. You use the weak to lead the strong." Chords Em, Dadd4, and C² are indicated above the staff.

WL (Guys) upper
BGV (Girls) lower

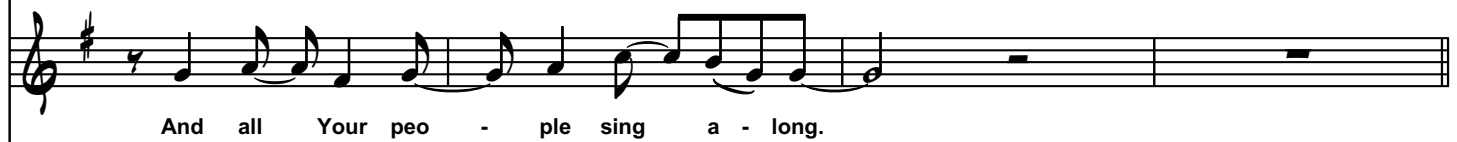
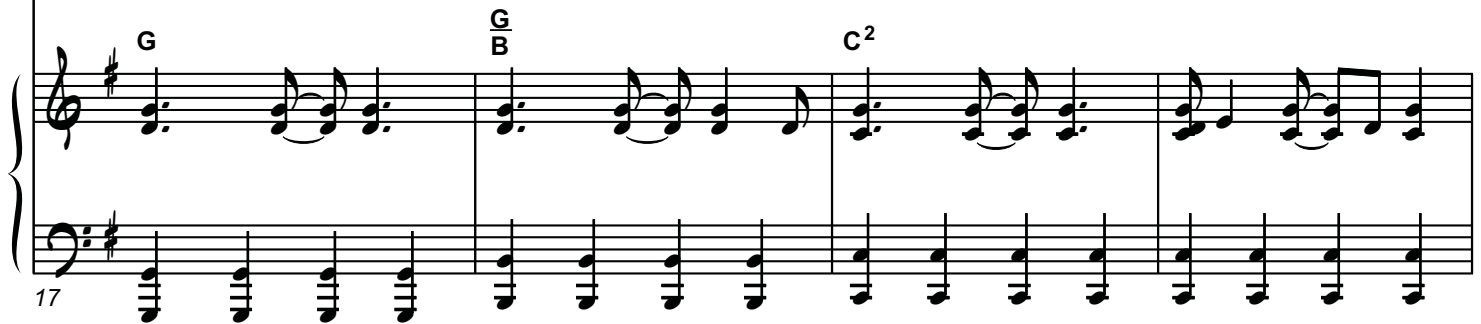

2

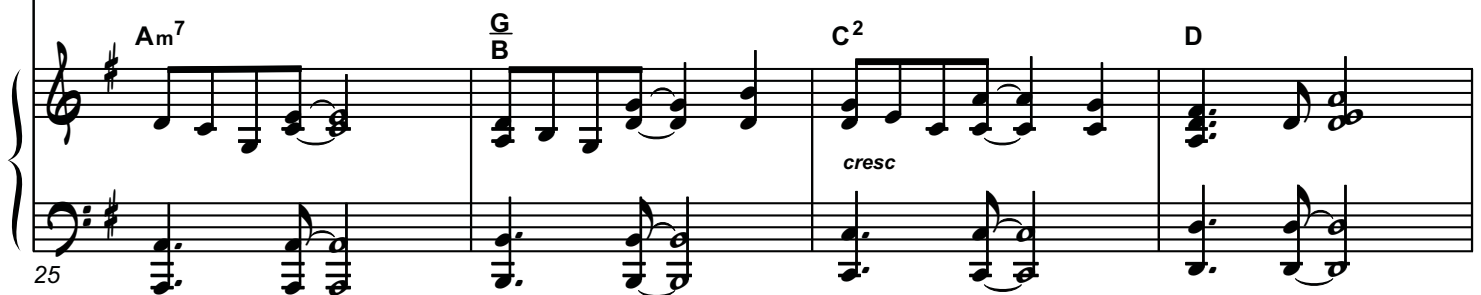

Guys upper
Girls lower
(or opt. SAT)

mem - ber Your prom - ise, oh God. Your

C^2
E

D
F#

C^2

29

3

grace is e-nough, Your grace is e-nough, Your grace is e-nough,

G D (no3) Em C^2 G

33

1 - Repeat to Verse to 1 2 - Repeat to Chorus to 3

for me. Your

D C^2 C^2

38

3 WL 2a

So re - mem - ber Your peo - ple, re - mem - ber Your

42

Guys upper
Girls lower
(or opt. SAT as before)

child - ren, re - mem - ber Your prom - ise, oh God. Your

46

3a

grace is e - nough, Your grace is e - nough, Your

51

grace is e-nough for me! Yeah, Your

G D C² D sus

(play)

55

3b

(1.) grace is e-nough, heav - en reach - ing down to us. Your
(2.) grace is e-nough, I'm cov - ered in Your love. Your

G D Em C²

59

1 - Repeat to Chorus to 3a

grace is e-nough for me. God I sing Your

grace is e-nough

G D C²

63

2 - to Tag

for me, for me.

Tag

67

71

75
