Piano-Vocal
(SATB)

praisecharts.com Worship Band Series

Key: B

Sweetly Broken

(based on the recording from the Jeremy Riddle album "Full Attention")
www.praisecharts.com/5481

Jeremy Riddle
Arr. by Joel Mott and Kevin Eng
Orch. by Joel Mott

Reverently, with intensity ♩ = 93

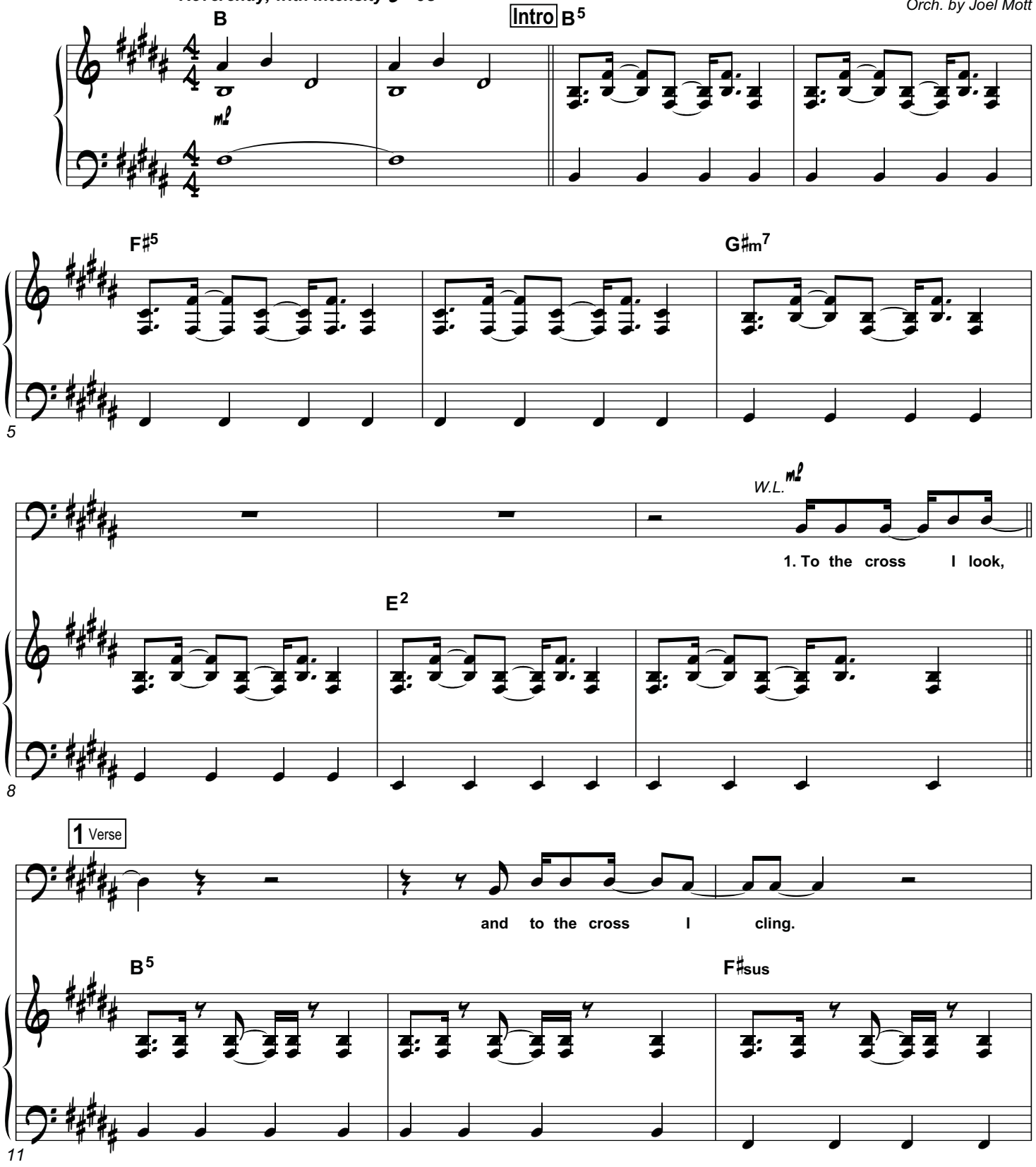

praisecharts
praisecharts.com

© 2005 Mercy / Vineyard Publishing (Admin. by Music Services)
All rights reserved. Used by permission. **CCLI #4514635**
Duplication of this music is not allowed except under the terms outlined at www.praisecharts.com/copyright.

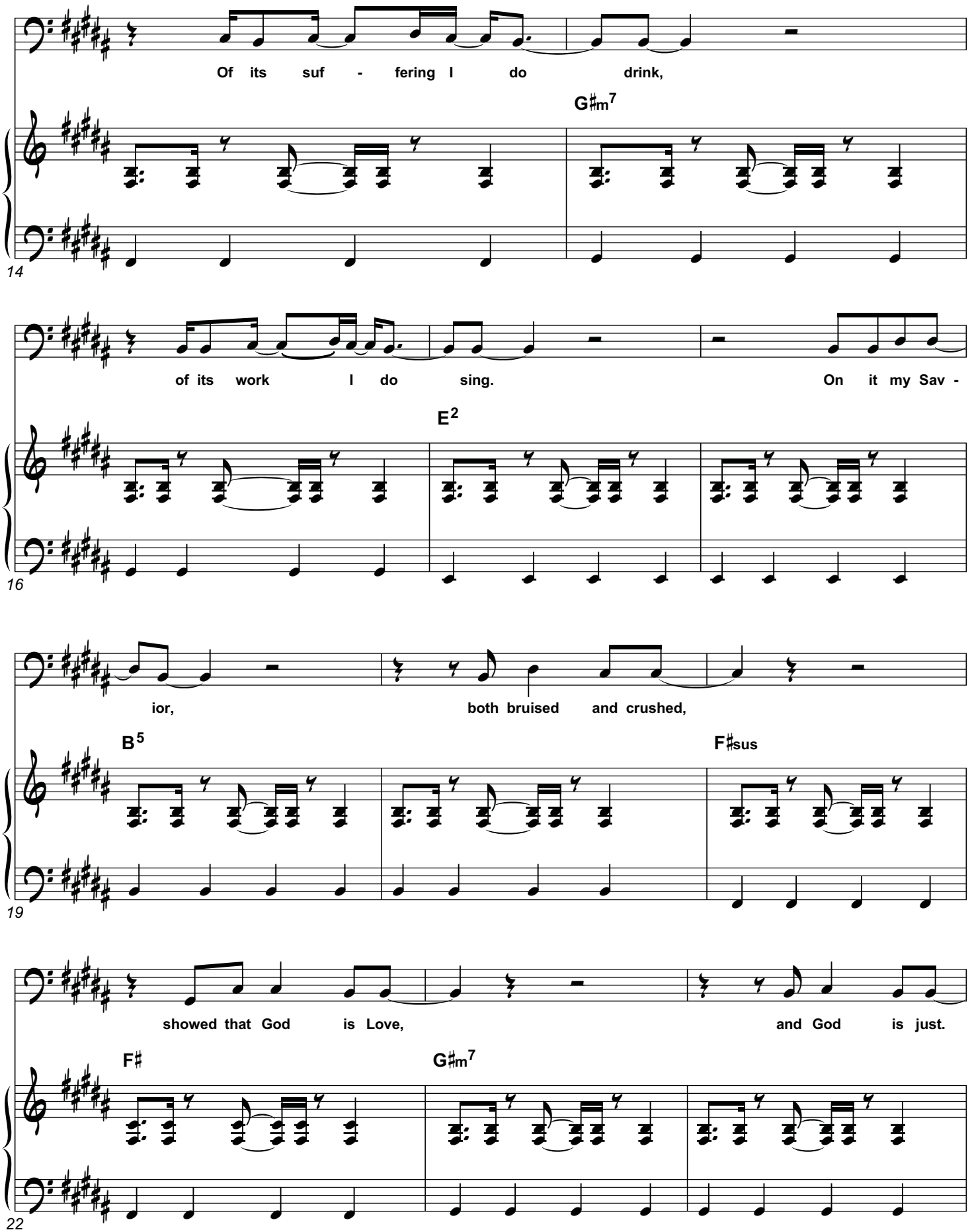
Of its suf - fering I do drink,
G♯m7
14
of its work I do sing.
On it my Sav -
E2
16
ior,
both bruised and crushed,
B5
F♯sus
19
showed that God is Love,
and God is just.
F♯
G♯m7
22

2 Chorus

All - unis.

At the cross You beck - on me, You draw me gent - ly to my knees, and I am lost for words, so lost in love, I'm sweet - ly bro - ken,

E B G♯m7 F♯ Ema7

25 28 31

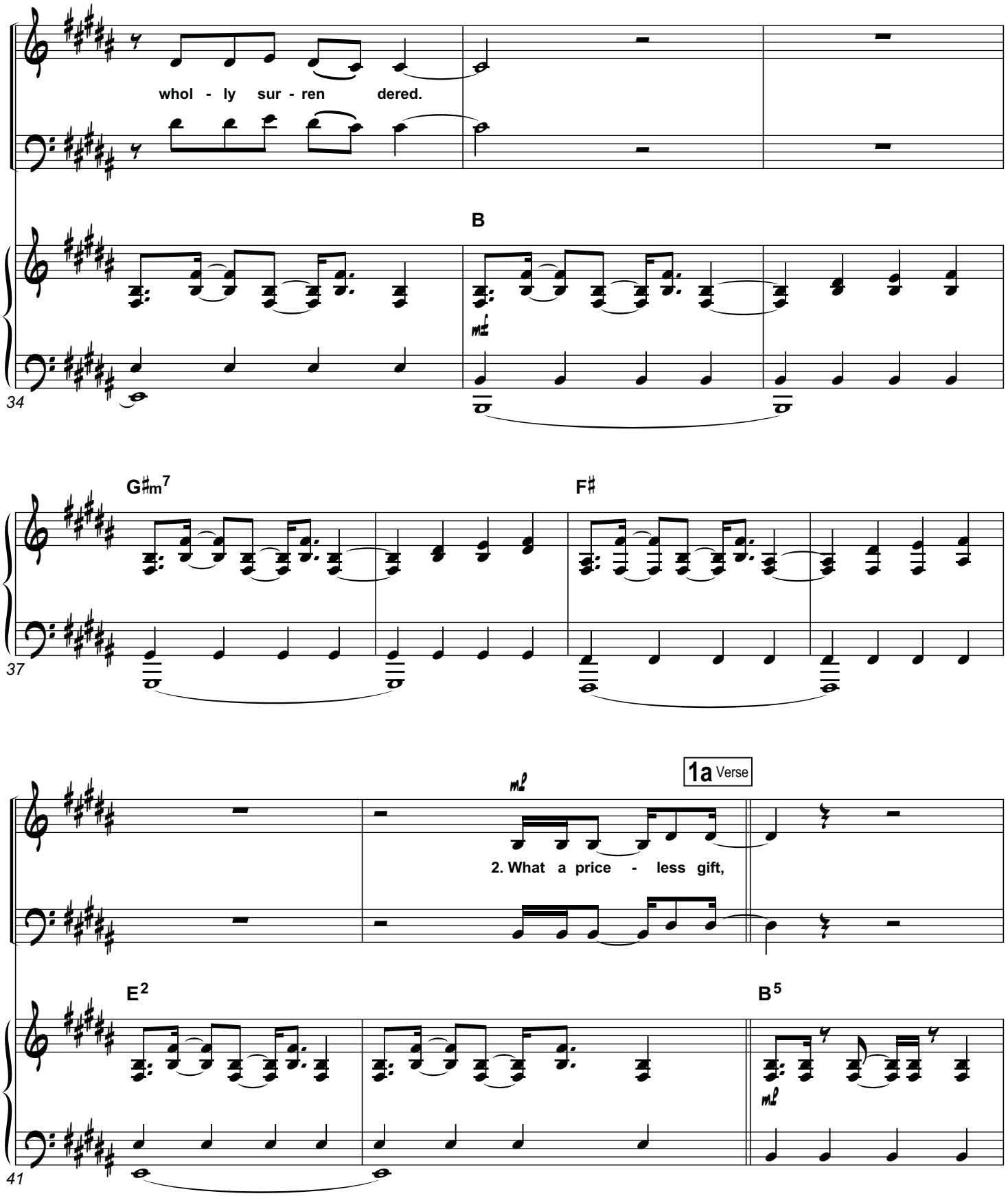
whol - ly sur - ren dered.
B
34
G♯m7
F♯
37
1a Verse
2. What a price - less gift,
E2
B5
41

44

un - de-serv - ed life, have I been giv -

F♯

en, through Christ cru - ci - fied.

47

G♯m7 E2

You call me out of death, You call me in - to life,

50

B

and I was un - der Your wrath,

F♯sus G♯m7

53

now through the cross I'm rec-on-ciled.

E2

56

2a Chorus

mel in TEN

At the cross You beck - on me, You draw me gen - tly

B G♯m7

59

to my knees, and I am lost for words, so lost in love, I'm

F♯

62

sweet-ly bro - ken, whol - ly sur - ren dered. whol - ly sur - ren - dered.

1 to 2a 2

E ma7

65

3 Bridge

In awe of the cross I must con - fess,

C♯5 E5

68

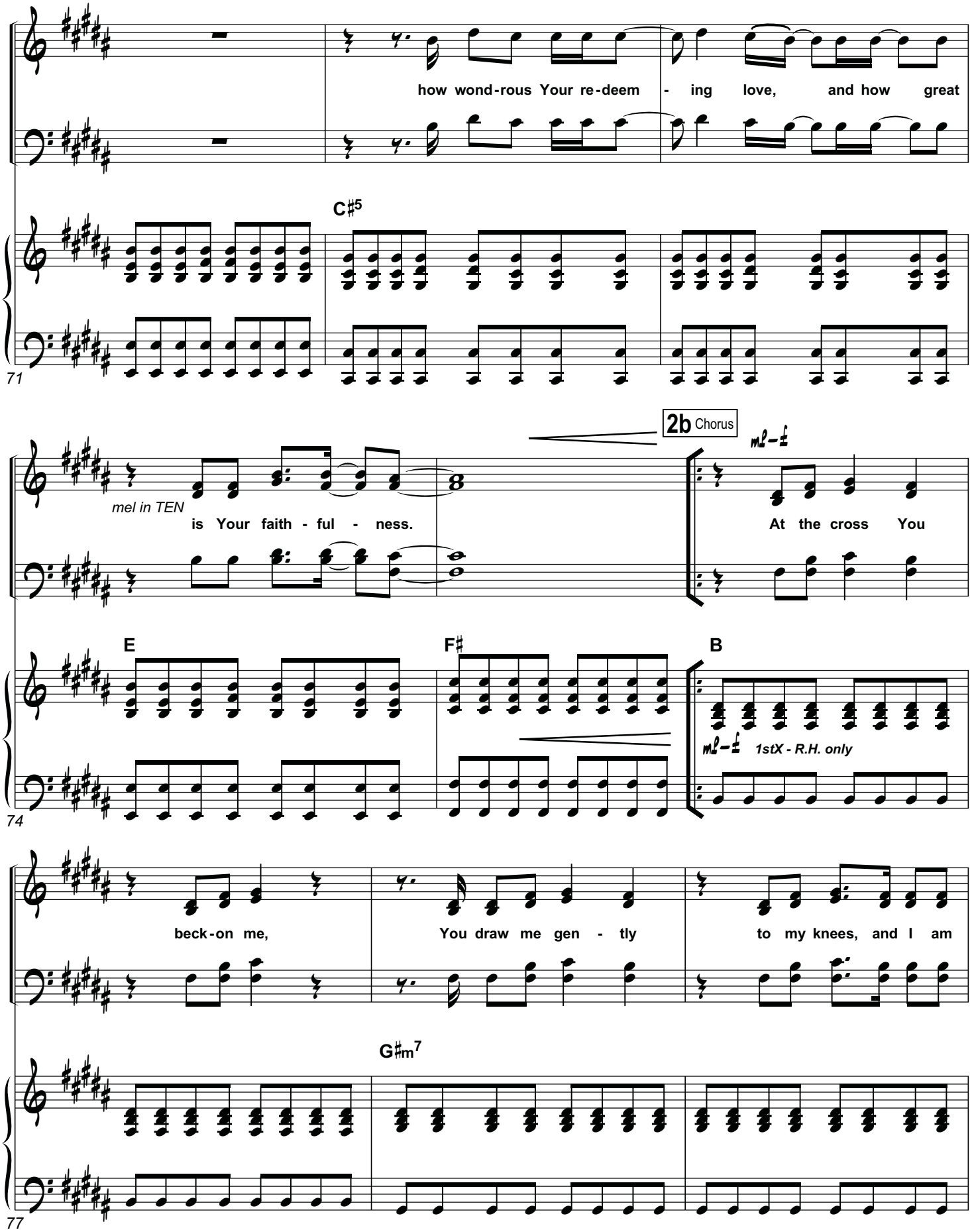
how wond-rous Your re-deem - ing love, and how great

mel in TEN
is Your faith - ful - ness.

At the cross You

1stX - R.H. only

beck-on me, You draw me gen - tly to my knees, and I am

1

lost for words, so lost in love, I'm sweet-ly bro - ken,

F♯ E

(L.H. in)

80

to 2b 2

whol - ly sur - ren dered. sweet-ly bro - ken, whol - ly sur - ren dered.

E

83

Tag

Yeah,

W.L. (ad lib 2nd X)

B G♯m7

86

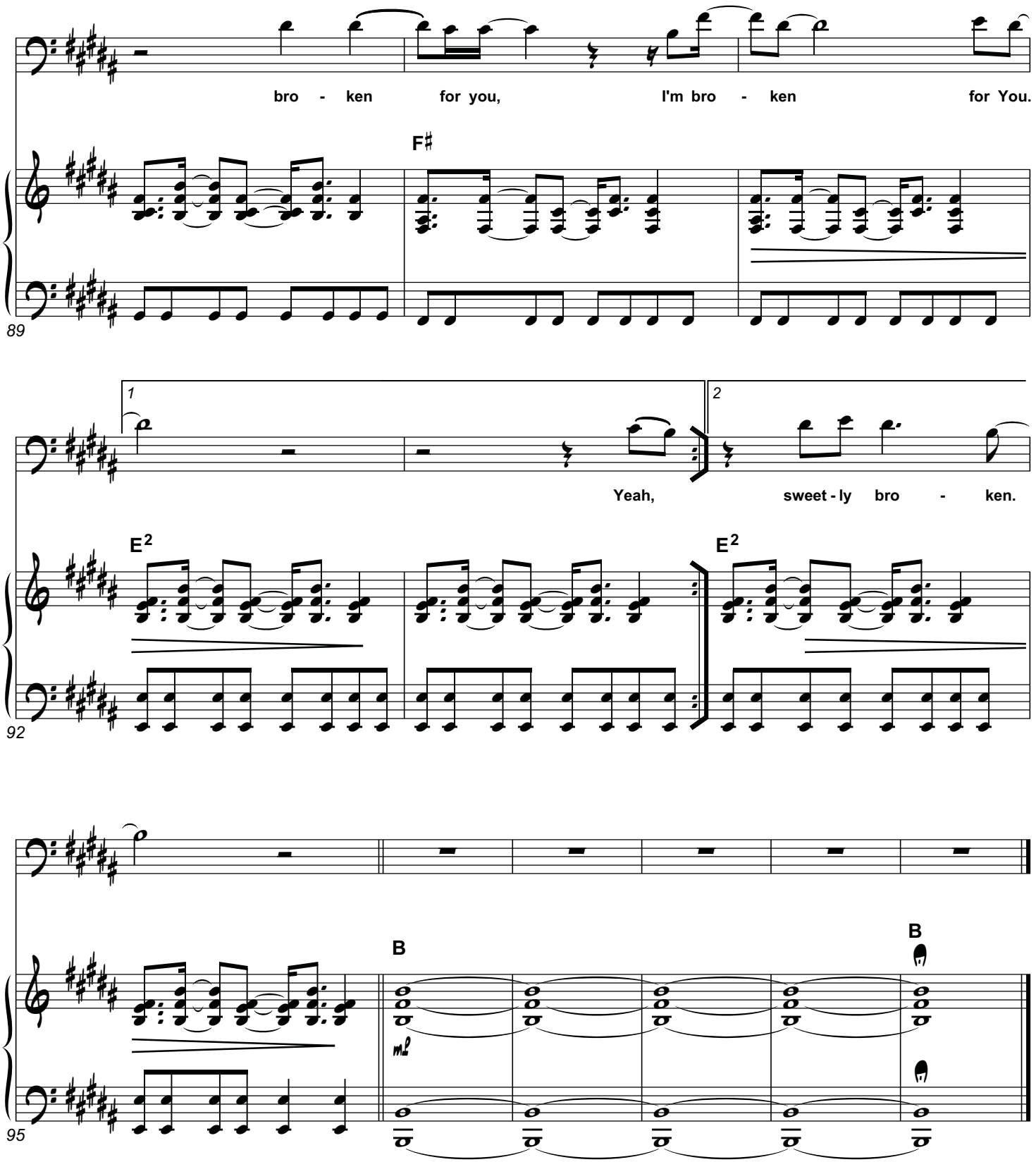
bro - ken for you, I'm bro - ken for You.
F♯
89
1
2
Yeah, sweet - ly bro - ken.
E2
E2
92
B
B
95