Lead Sheet
(SAT)

www.praisecharts.com Worship Band Series

Key: C

Arms Open Wide

(based on the recording from the Hillsong United album "Tear Down The Walls")
www.praisecharts.com/9179

Sam Knock
Arr. by Dan Galbraith

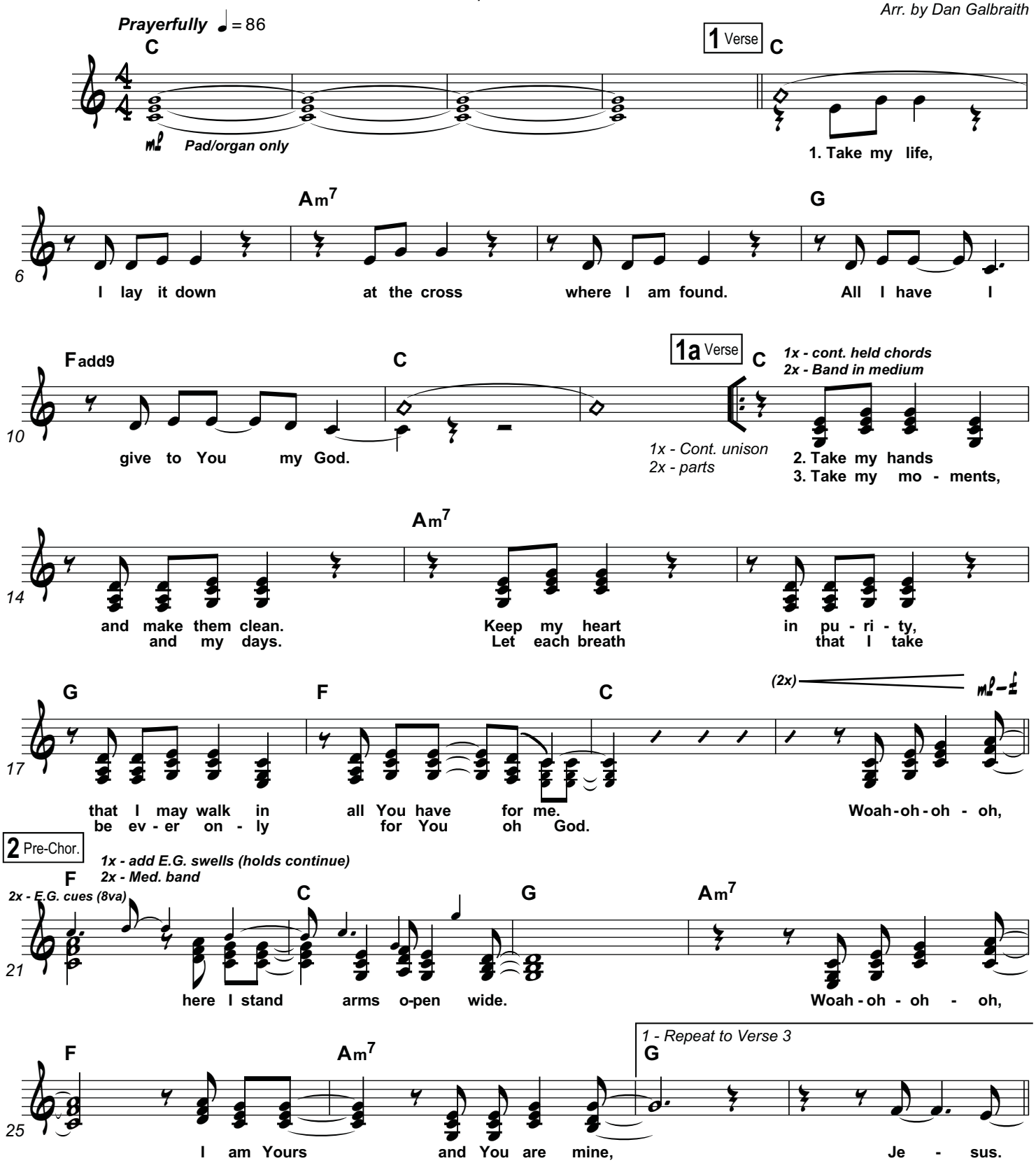

praisecharts
praisecharts.com

© 2008 Hillsong Publishing (Admin. in U.S. & Canada by Integrity's Hosanna! Music)
All rights reserved. Used by permission. CCLI #5371334
Duplication of this music is not allowed except under the terms outlined at www.praisecharts.com/copyright.

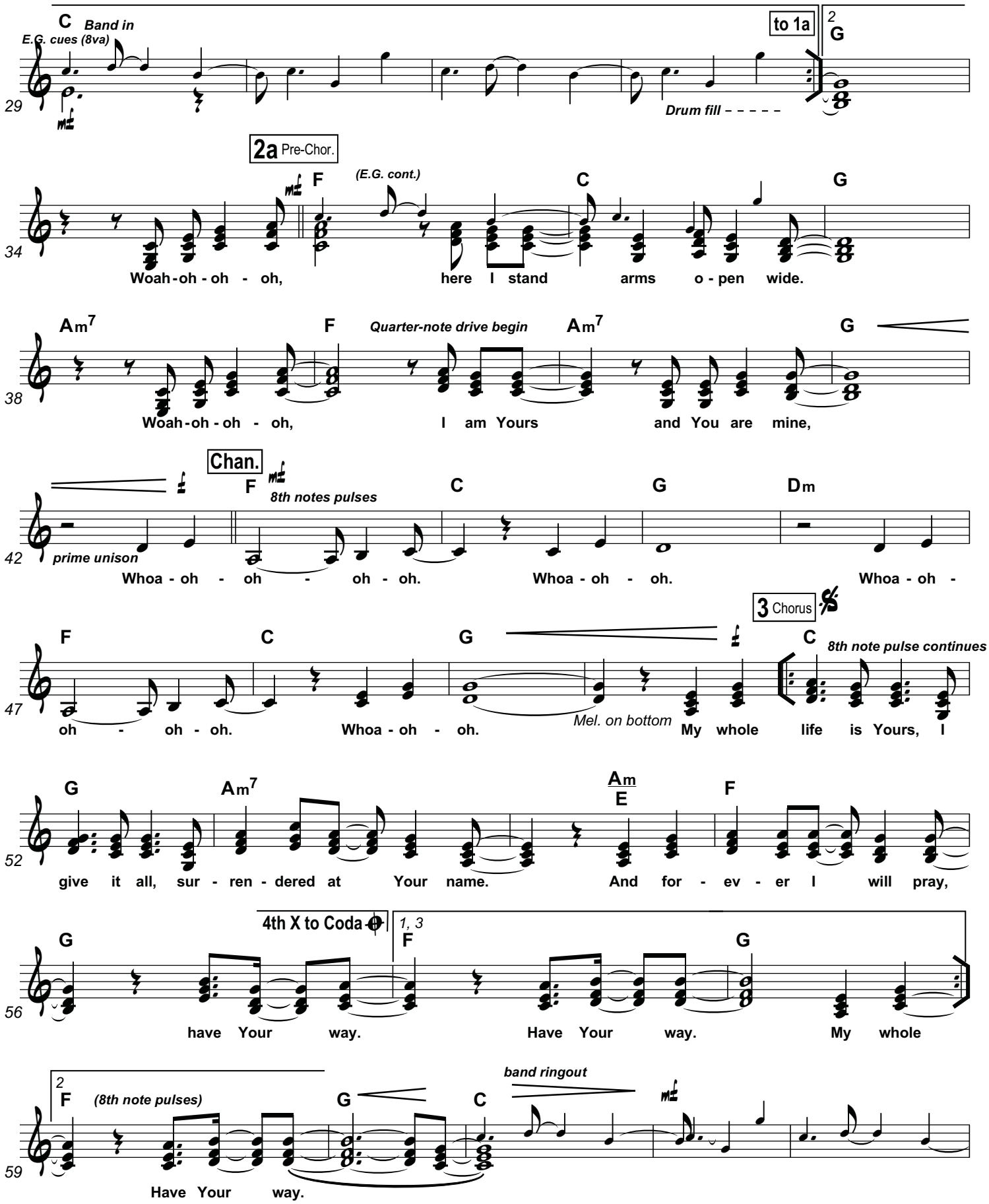
C Band in
E.G. cues (8va)
to 1a
2
G
Drum fill
2a Pre-Chor.
F
(E.G. cont.)
C
G
Woah-oh-oh - oh, here I stand arms o-pen wide.
Am7
F
Quarter-note drive begin
Am7
G
Woah-oh-oh - oh, I am Yours and You are mine,
Chan.
F
8th notes pulses
C
G
Dm
prime unison
Whoa-oh - oh - oh-oh. Whoa-oh - oh. Whoa-oh -
3 Chorus
F
C
G
C
8th note pulse continues
oh - oh-oh. Whoa-oh - oh.
Mel. on bottom
My whole life is Yours, I
G
Am7
Am
E
F
give it all, sur-ren-dered at Your name. And for-ev-er I will pray,
4th X to Coda
1, 3
G
F
G
have Your way. Have Your way. My whole
2
F
(8th note pulses)
G
C
band ringout
Have Your way.

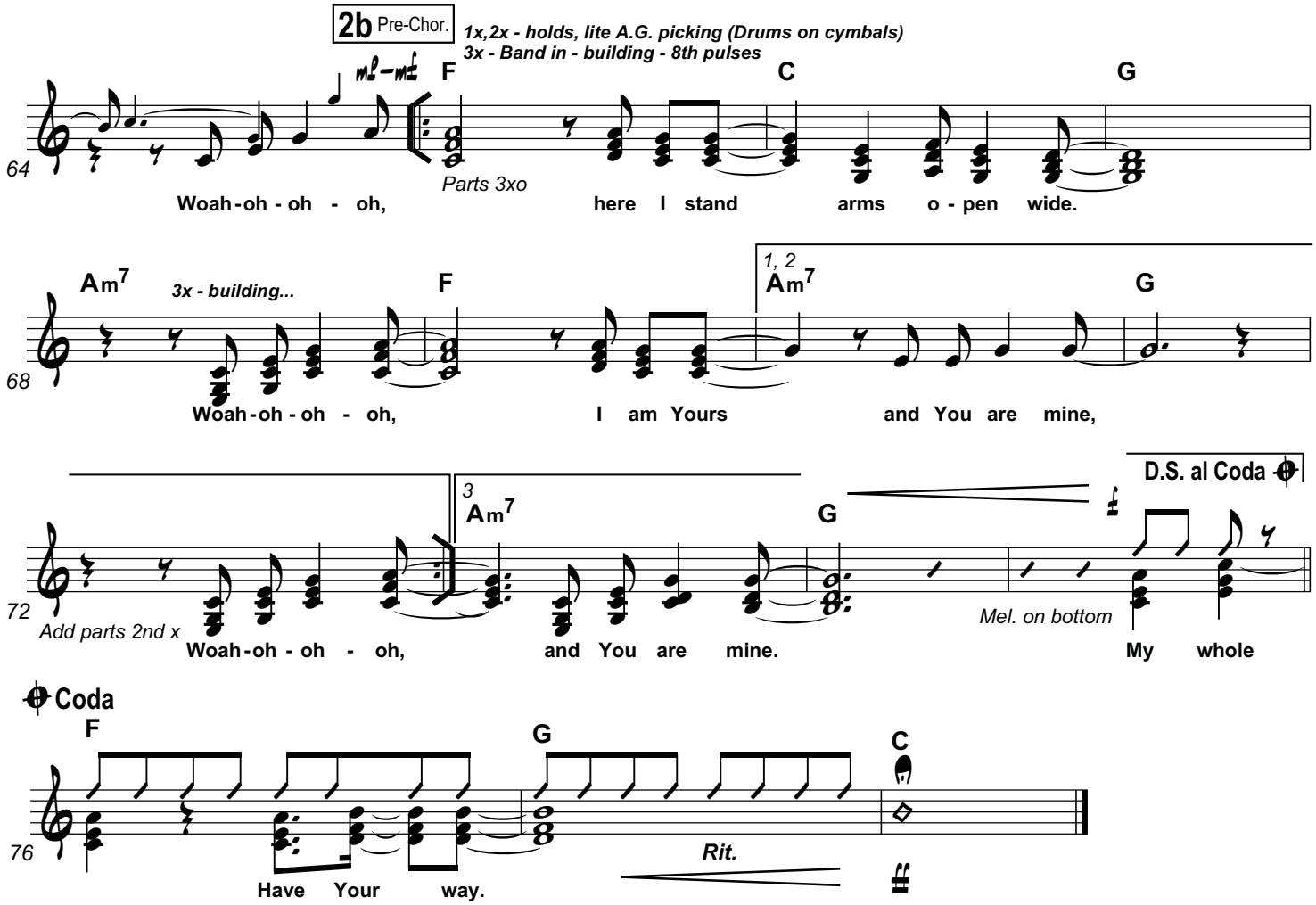
2b Pre-Chor.
1x,2x - holds, lite A.G. picking (Drums on cymbals)
3x - Band in - building - 8th pulses
F
C
G
64
Parts 3xo
Woah-oh - oh - oh, here I stand arms o - pen wide.
Am7
3x - building...
F
1, 2
Am7
G
68
Woah-oh - oh - oh, I am Yours and You are mine,
3
Am7
G
D.S. al Coda
72
Add parts 2nd x
Woah-oh - oh - oh, and You are mine.
Mel. on bottom
My whole
Coda
F
G
C
76
Have Your way.
Rit.